M 223 MISSA / S: Gregorij / Canto Alto Tenore Basso / Violino Primo / Violino Secondo / Trombonis 2bus ad libitum / Con Organo [Hd 2 mit Bleistift:] NB Clarin obligat / [Hd 1:] Authore Dno Georg: Zechner [U, 18.Jh. (Hd 1, Hd 2)]

S conc, A conc, T conc, B conc, Cl obl deest, Trbne I/II desunt, V I conc, V II conc, Org [Schr 5]

30,5x19 / 32x21, 10-zeilig

Auf: 24. November 1754
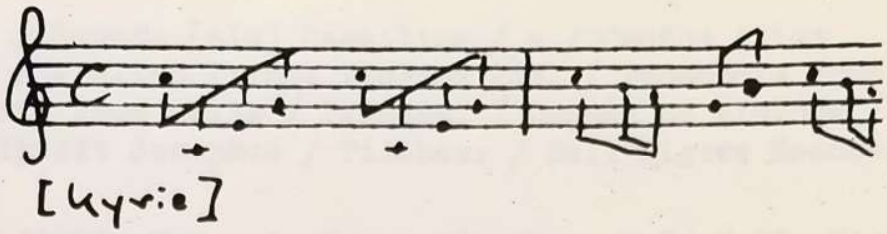
Violine I