M 147 Missa Ex C / a voc: / Canto Alto / Tenore Basso. / Violinis 2bus / Clarinis 2bus ad lib / Tympano. ad lib / Con / Organo. / A:A:L: / de Script: Josephi / Tischer / Del: Sig:re Zechner [U]

S conc, A conc, T conc, B conc, Cr I conc, Cr II conc,
Trbne II conc, Timp, V I, V II, Violone, Org [Tischer]

33,5x22, 10-zeilig
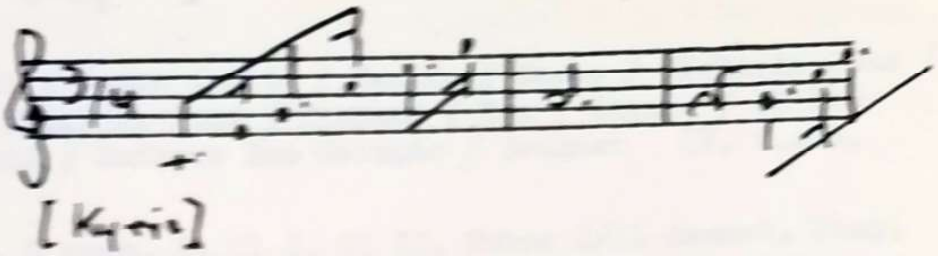
Violine I