965 Offertorium / De Tempore / Da Pacem Domine. / a / Canto Alto / Tenore Basso / Violino Primo / Violino Secondo / Clarino Primo ad lib: / Clarino Secondo ad lib: / Tympano / Con / Organo / Auth: Dno Georg Zechner [U (=Org S. 1)]

S A T B, Cl I, Cl II, Timp, V I, V II, Org [Schr 5]

31x20 (14,5x20,5), 5-, 6- und 10-zeilig

(siehe auch Sig 963)
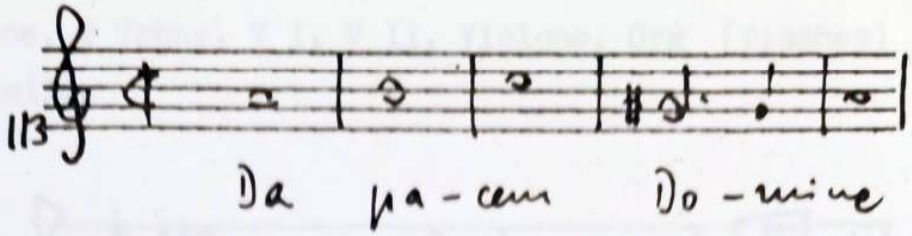
Sopran