1301 Litanie [sic] lauretanae et Sub tuum. / a / 4. voc: / 2 violinis. / 2 Clarinis. / 2 Tromb: / Tymp: et organo / Con violone. / A:A:L: / Del Sig: Zechner. [U, Schr 16]

S conc, A conc, T conc, B conc, Cl I, Cl II, Trbne I, Trbne II, Timp deest, V I conc, V II conc, Violone, Org [Schr 5]

33x20 / 31,5x21, 10- und 11-zeilig

Clarino I

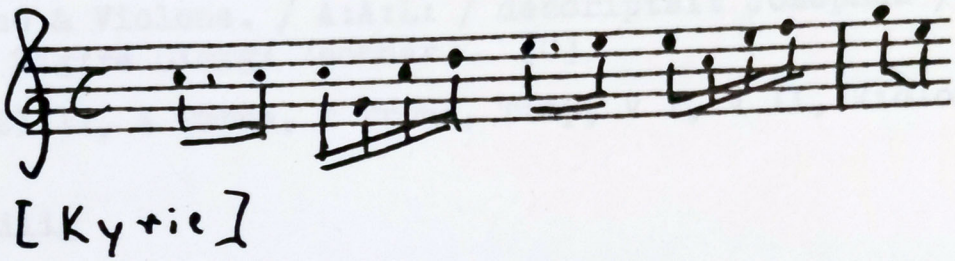

[Kyrie]